

Waco Association of the Deaf

Waco Deaf Club

DEAF DAY AT KIDDIELAND



Lion's park is having their 16th annual Deaf day at Kiddieland on September 29, 2007 from 10 am to 2 pm.

Sponsored by Waco Association of the Deaf (Waco Deaf Club). Free Kiddie Rides, Free Putt-Putt, Free

Super Slide, Free Go-Karts. Free to all Deaf people, Deaf

children, their families and friends, ASL students, interpreters and their families and Deaf educators.

Kiddieland is located at corner of North 42nd Street and the Bosque Blvd, Waco, Texas

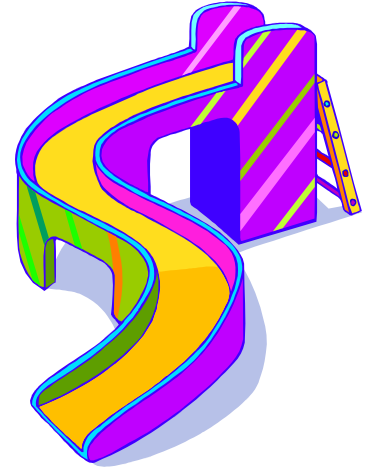

WELCOME BACK General Meeting

Date: September 29, 2007 Saturday

Time: 6 pm General Meeting
Dinner at 7 pm

Where: Church of Open Door
900 North Loop 340
Bellmead, Texas

COME OVER
AND
FUN!!!

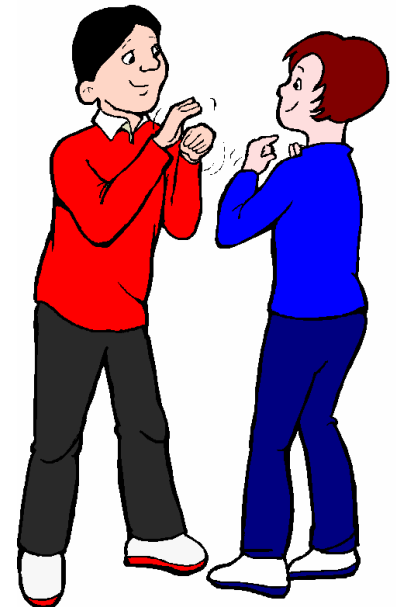

Please, bring some food and drinks on your own.

Waco Association of the Deaf

Waco Deaf Club

Date: October 27, 2007 Saturday

Time: 6 p.m.

Dinner: 7 p.m.

Where: Church of Open Door
900 North Loop 340
Bellmead, Texas

Event: Halloween costumes for Both Adults and Children.

Please, bring some orange/black dishes and your own drinks.



Date: November 17, 2007 Saturday

Time: 6 p.m.

Dinner: 7:00 to 7:30 p.m.

Where: Church of Open Door
900 North Loop 340
Bellmead, Texas

Event: Thanksgiving Dinner.

Please, bring dishes and your own drinks. (WAD will provide only Turkey and Dressing with Gravy)

Date: December 22, 2007 Saturday

Time: 6 p.m.

Dinner: 7 p.m.

Where: Church of Open Door
900 North Loop 340
Bellmead, Texas

Event: Christmas GAME!! Each Adults and Children bring a gift for a game.

Please, bring dishes and your own drinks

Christmas Party



Admission:

Senior Citizens	\$1.00
First time	\$1.00
Non-Member	\$3.00
Annual membership fee	\$7.00
If Student	\$4.00

Officers:

President	Larry Umberger
Vice President	Jerrie Cervenka
Secretary	Kathryn Becker
Treasurer	Jon Leach

\$2.00 added to each admission if bring no food.

Contact Information:

Wolflady2005@gmail.com (Kat)
Larry_Umberger@baylor.edu (Larry)

MAP to Church of Open Door, 900 North Loop 340, Bellmead, TX

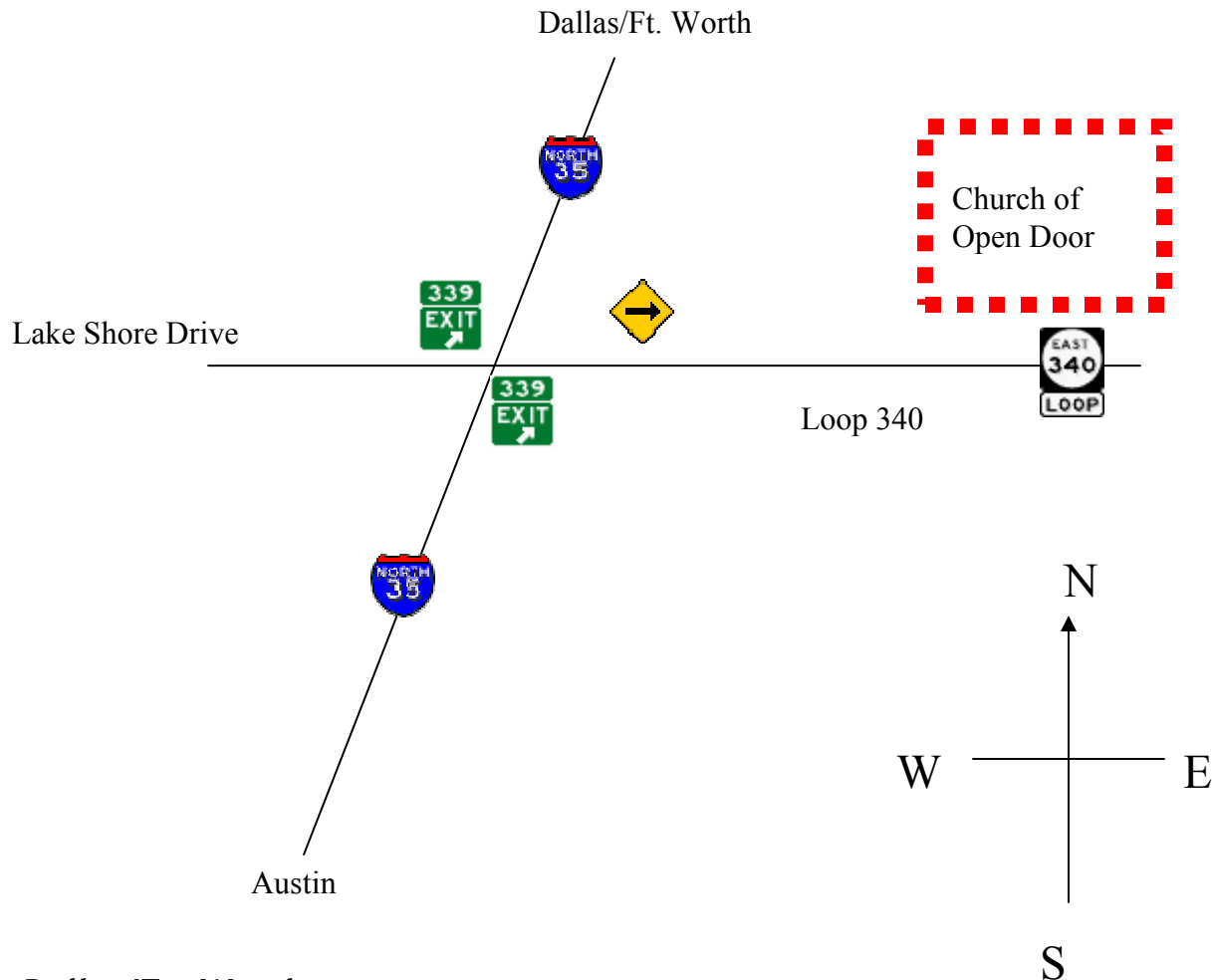

From Dallas/Ft. Worth

Exit #339 toward TX-340 Loop/Lake Waco/FM-3051/Lake Shore Dr.
Turn SLIGHT LEFT onto I-35 S/US-77 S
Turn Left on TX-340 Loop E

From Austin

Exit #339 toward TX-340 Loop/Lake Waco/FM-3051/Lake Shore Dr.
Stay STRAIGHT to go onto I-35 N/US-77 S
Turn SLIGHT RIGHT onto TX-340 Loop E